

iei[®]



MEDICAL SOLUTION

www.ieiworld.com

Precise Solution for Digital Transformation in Healthcare

IEI is deeply involved in the medical industry. We continuously integrate the latest technologies to develop high-quality and reliable nursing cart computers, all-in-one panel PCs, AI box PC and other innovative products to provide high-quality medical solutions, create a good working environment for medical personnel, and ensure better medical services for patients.

Brand positioning in medical products

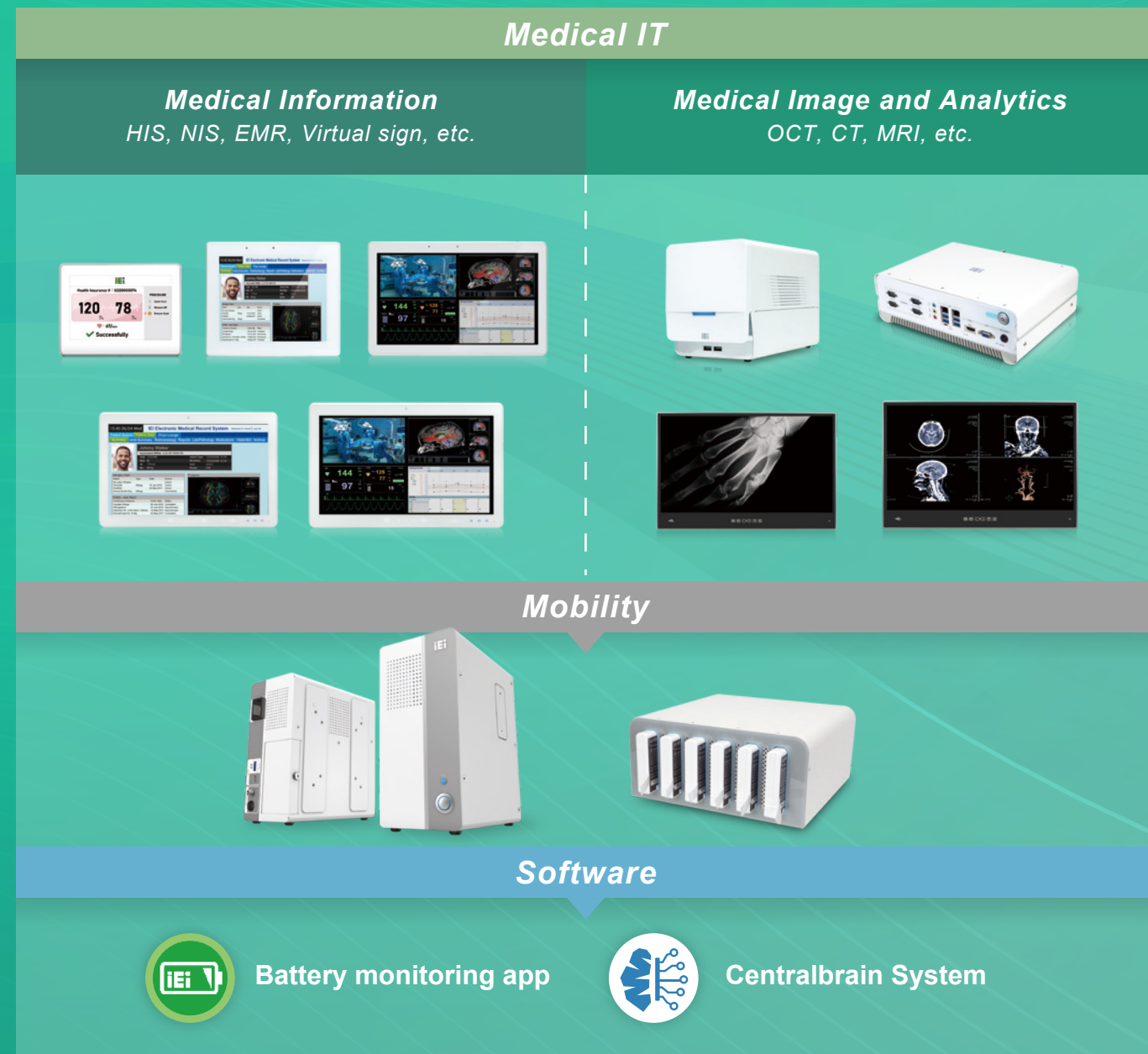

All-in-One Medical Panel PCs



IASO
10.1"



POCi Series
22"/"24"

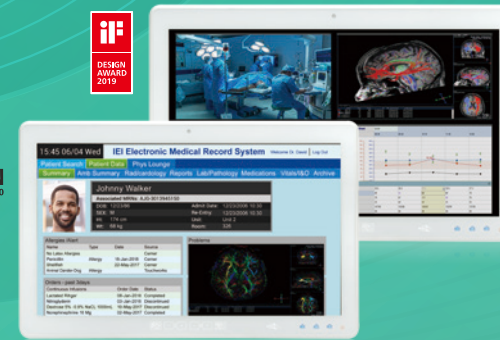

POCm Series
22"/"24"



POC Series
17"/"22"

Medical Monitor

AI Box PC

Medical Embedded System



MPOCm-W24



HTB-210-Q470



HTB-100-HM170



Fit in Different Fields

We can help medical personnel, hospitals and system integrators better understand current healthcare issues and how to improve them; we provide proper solutions to hospitals for facilitating digital transformation.

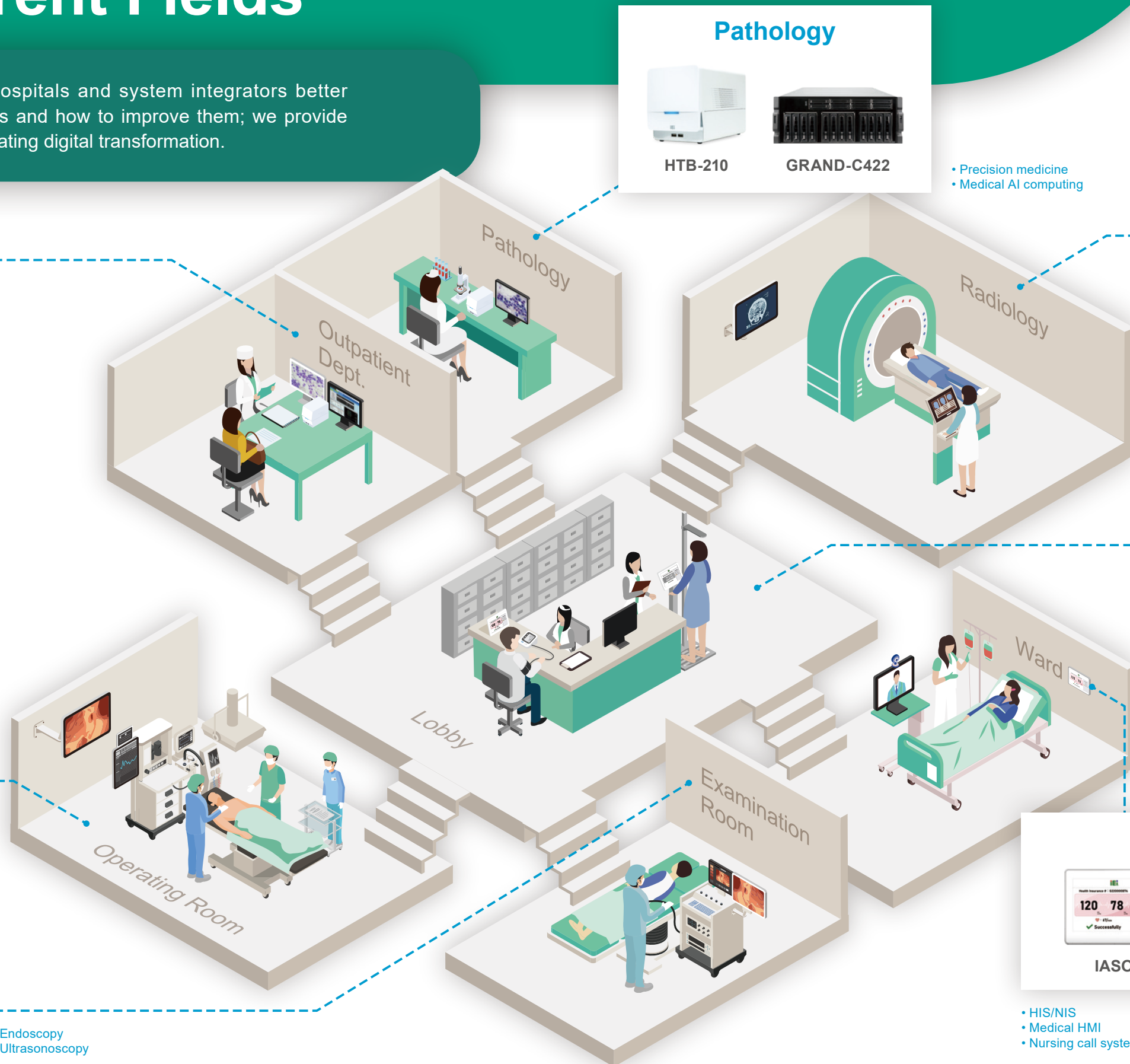

Pathology



HTB-210



GRAND-C422

- Precision medicine
- Medical AI computing

Radiology



POC Series



HTB-210

- RIS/LIS
- Telemedicine
- Medical image

Outpatient Dept.



POCi Series



MPOCm



HTB-210

- EMR
- Vital sign measurement

Operating Room



HTB-210

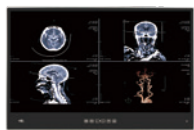

POCi Series

- Medical image
- Vital sign collection

Examination Room



HTB-210



POCi Series

- Endoscopy
- Ultrasonoscopy

Lobby



uIBX-250-BW



IASO

- Self-service kiosk
- Queue management

Ward



IASO



POCm Series

- HIS/NIS
- Medical HMI
- Nursing call system

- Patient engagement
- Mobile nursing station

Medical Information Gateway

Data management and patient status monitoring

The IASO-W10B-N6210 is a 10.1" medical panel PC with light bar on both sides. It can be used as a data acquisition gateway to replace manual recording with electronic form, so that health data management can be easily achieved, and health/patient status can be accurately monitored.

Medical Panel PC



IASO-W10B-N6210

- Light bars on both sides
- Remote device management
- Intel® Celeron® Processor N6210
- 10.1" Medical Panel PC

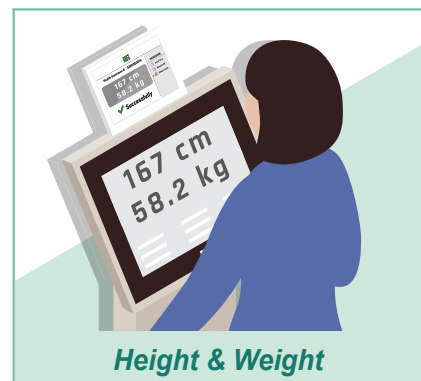
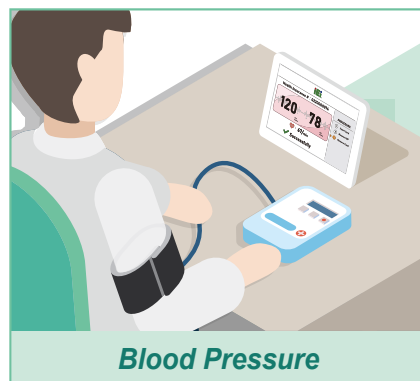
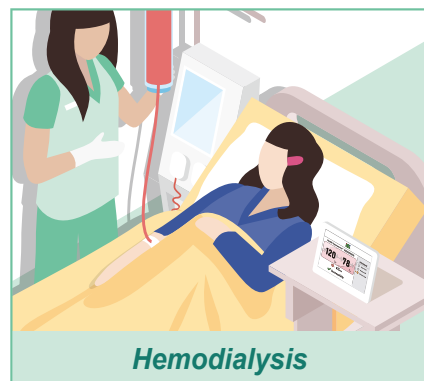

Applications

Data management



Patient room display



Bedside card



DICOM Gateway Solution

With the exponential increase in imaging performed outside of the traditional PACS systems over the past years, there is an increasing demand to automate processes, normalize data, centrally store and view non-DICOM images holistically with DICOM images.

IEI medical team is thriving to roll out intuitive and painless upgrading solutions to help end users cope with the management work of non-DICOM images. Our solution supports flexible cloud-based, local-based and hybrid deployment to meet various demands for different hospitals.

» DICOM Gateway Workflow

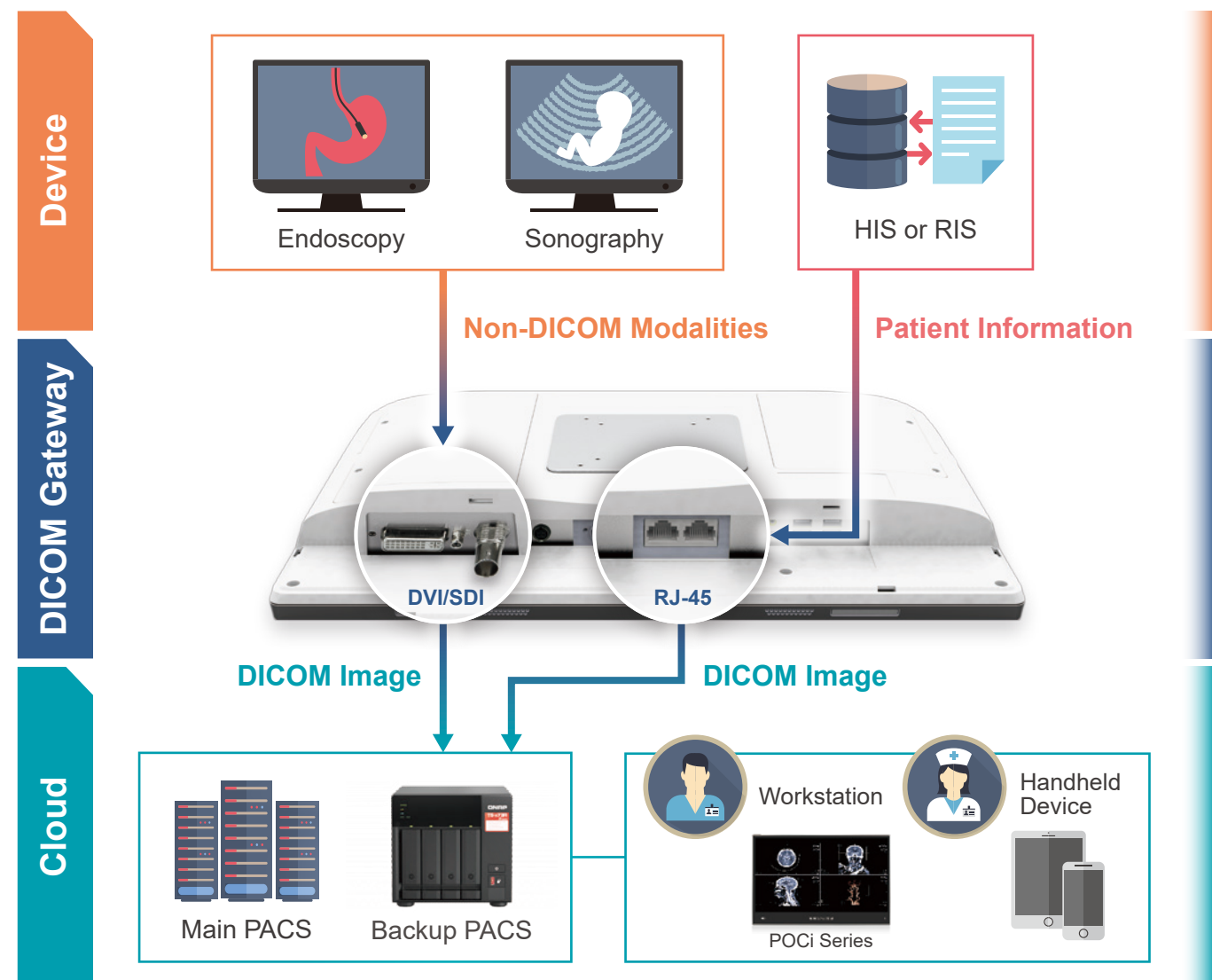

» Modular Expansion Design

The highly expandable PCIe x4 slot makes the whole system more flexible and easily meet the individual needs from different applications. For instance, adopting an AI accelerator card to enhance computing power, adding an all-in-one capture card to connect with medical devices, integrating PoE injector card with webcam, or expanding the desired I/O card for multiple usage.

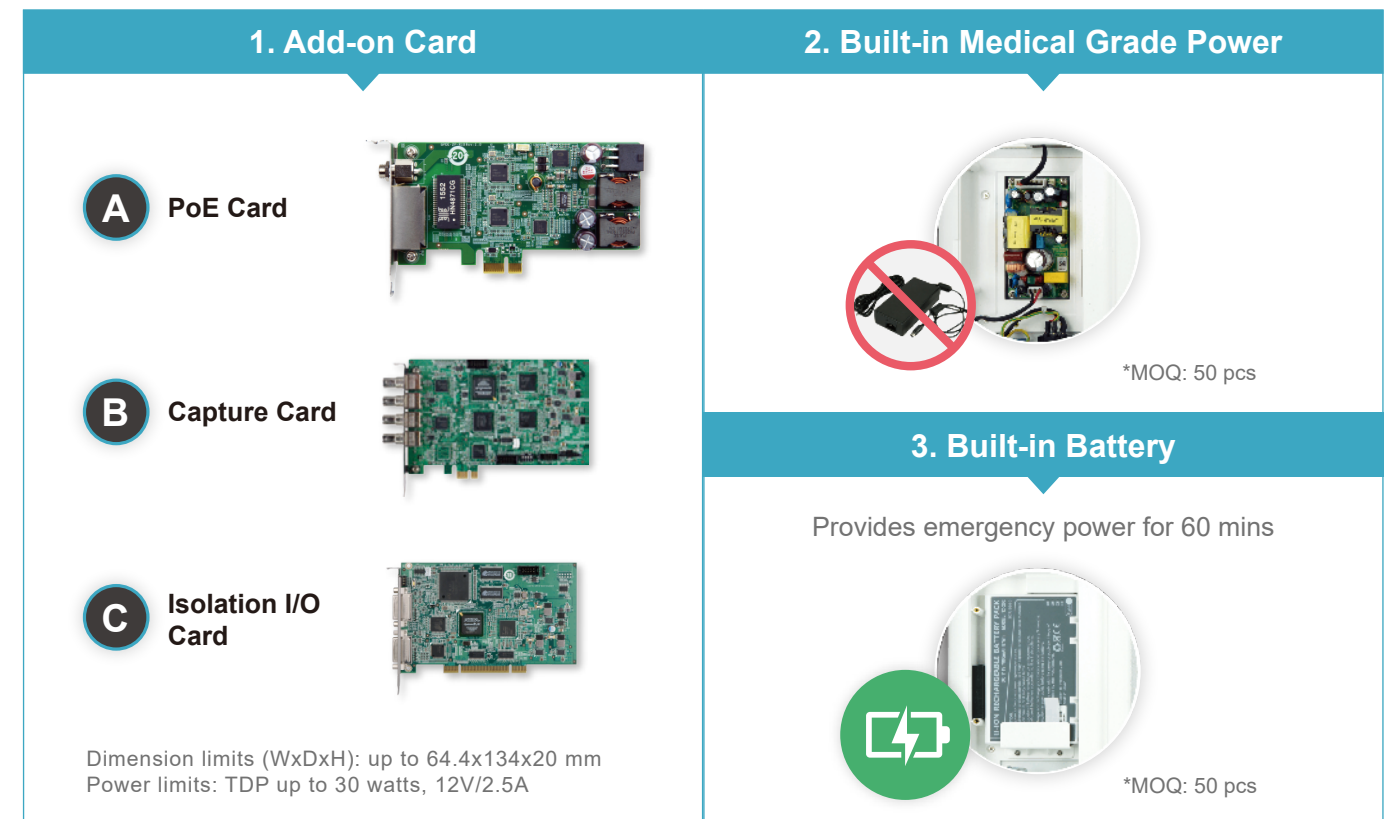

» POCi Series Features



- TPM 2.0
- FHD IPS panel
- Fanless design
- Flexible storage solution
- Electrostatic discharge (ESD) protection
- 8th Generation Intel® Core™ (code named: Whiskey Lake)
- RFID indicator
- Support Wi-Fi 6
- 10-point multi-touch
- True flat OSD hotkey buttons
- Chemical resistance for easy sterilization



AG Etching Glass



x4
Modular Expansion Design



Ultra-slim Aluminum Front Bezel



DICOM Module



Isolated I/O Ports

» Perfect Fit in Various Medical Fields

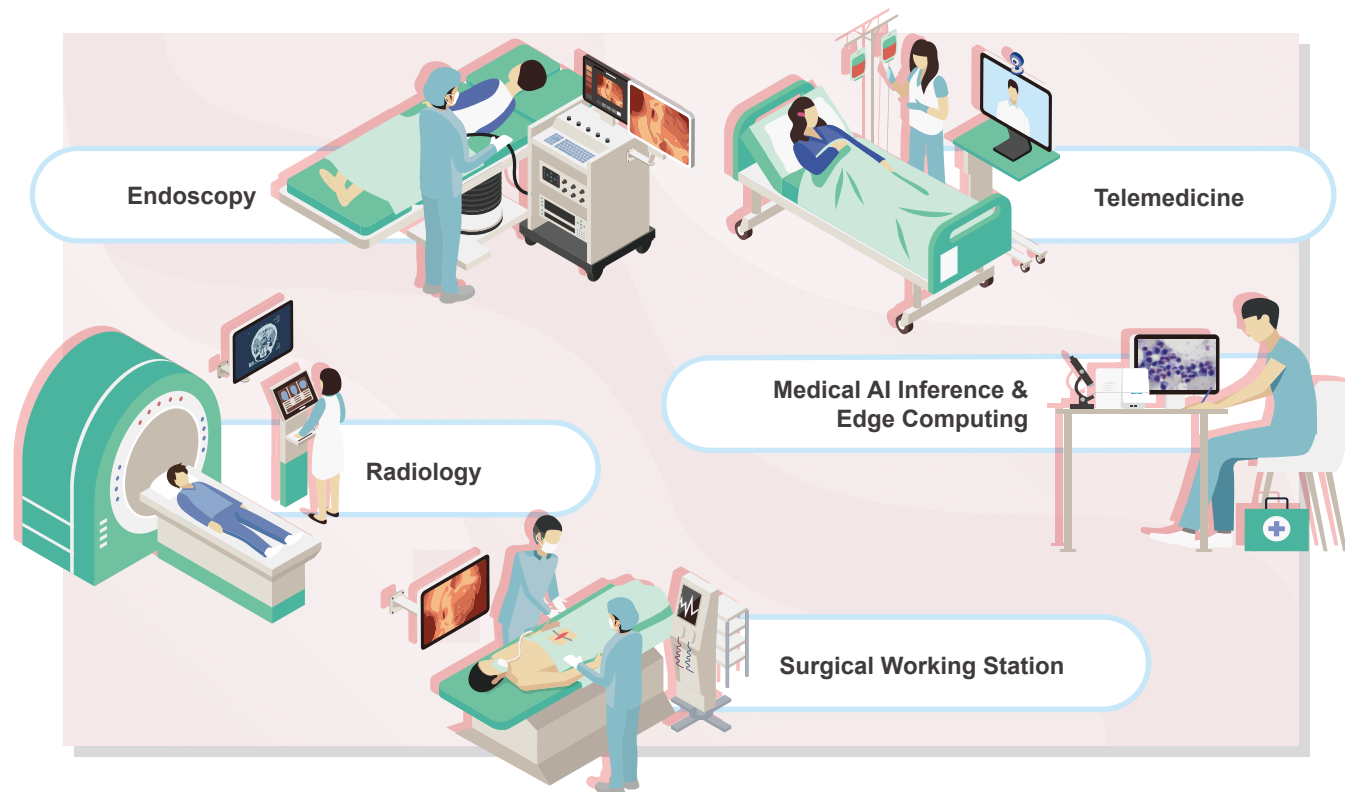

Applications

The POCi-W22C-ULT5 is used as a DICOM gateway to digitize and integrate medical images into the main PACS system of the hospital, achieving true digital integration for the entire process, from inspection, transmission, storage, access to management.

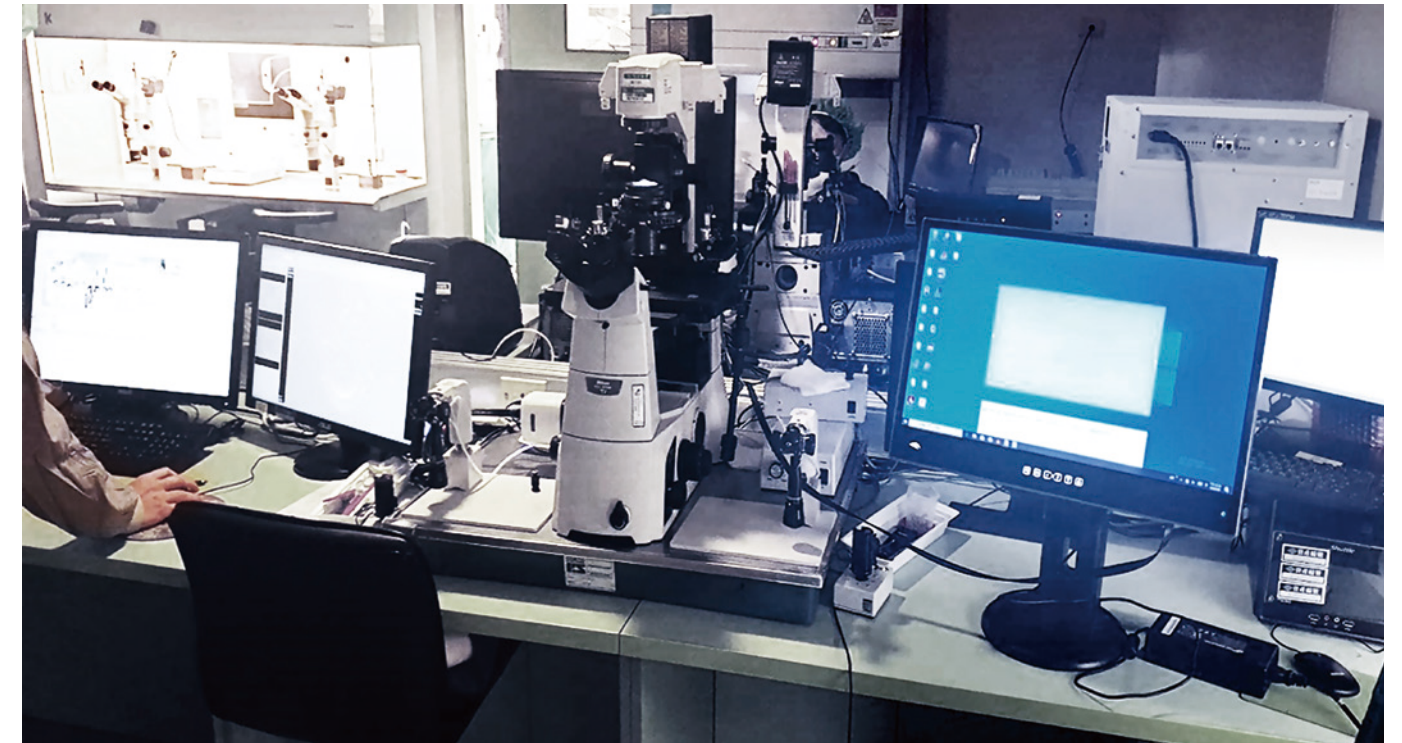

▲ Fertility & Reproductive Genetic Center at the Chang Gung Medical Foundation (Taiwan)

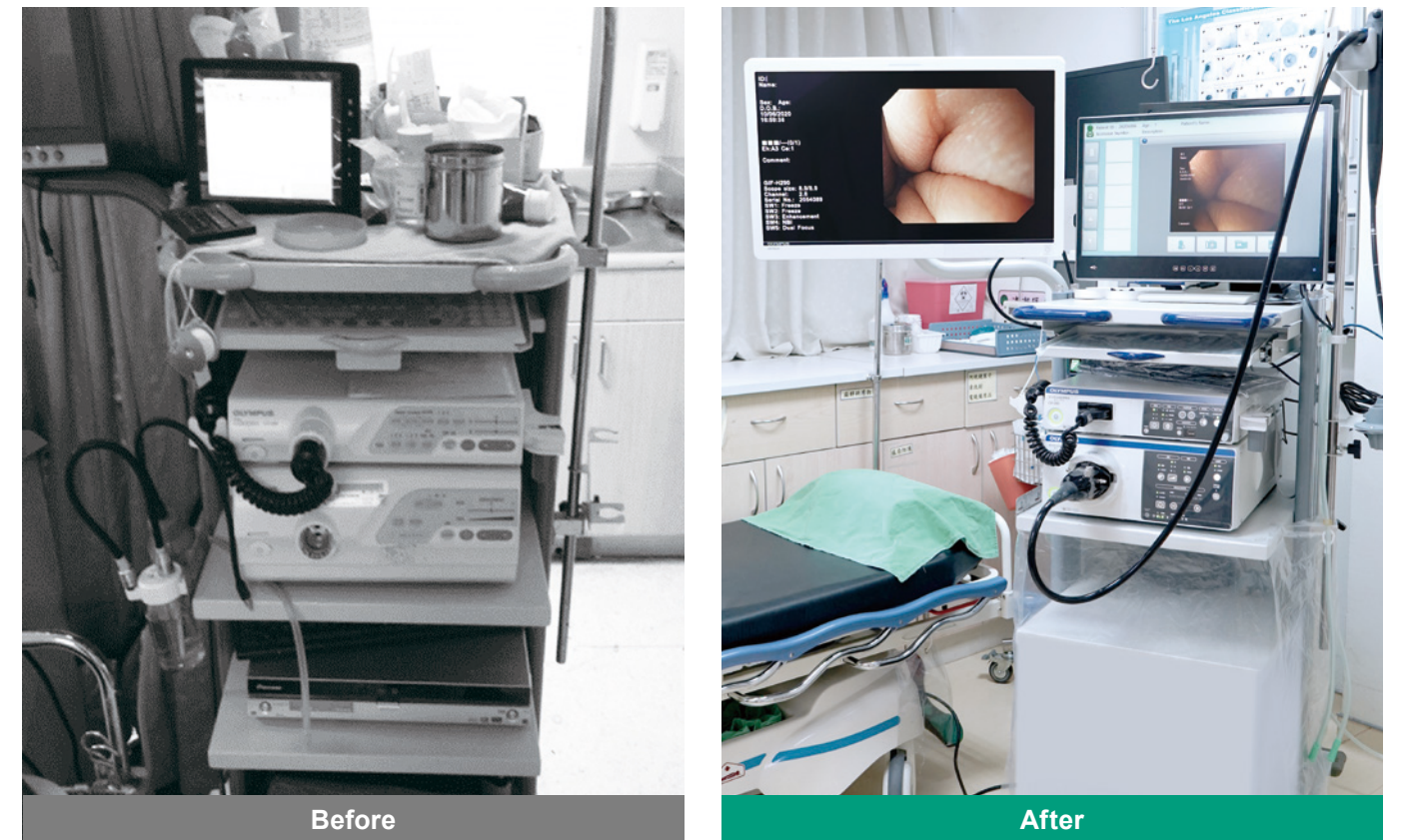

▲ Endoscopy in the Tri-Service General Hospital Songshan Branch (Taiwan)

Clinical Informatics and Management Solution

The Clinical Informatics and Management Solution that prevents manual transcription errors and enables paperless data management can ensure the correctness and safety of medical record, and greatly improve work efficiency, patient safety and medical quality.

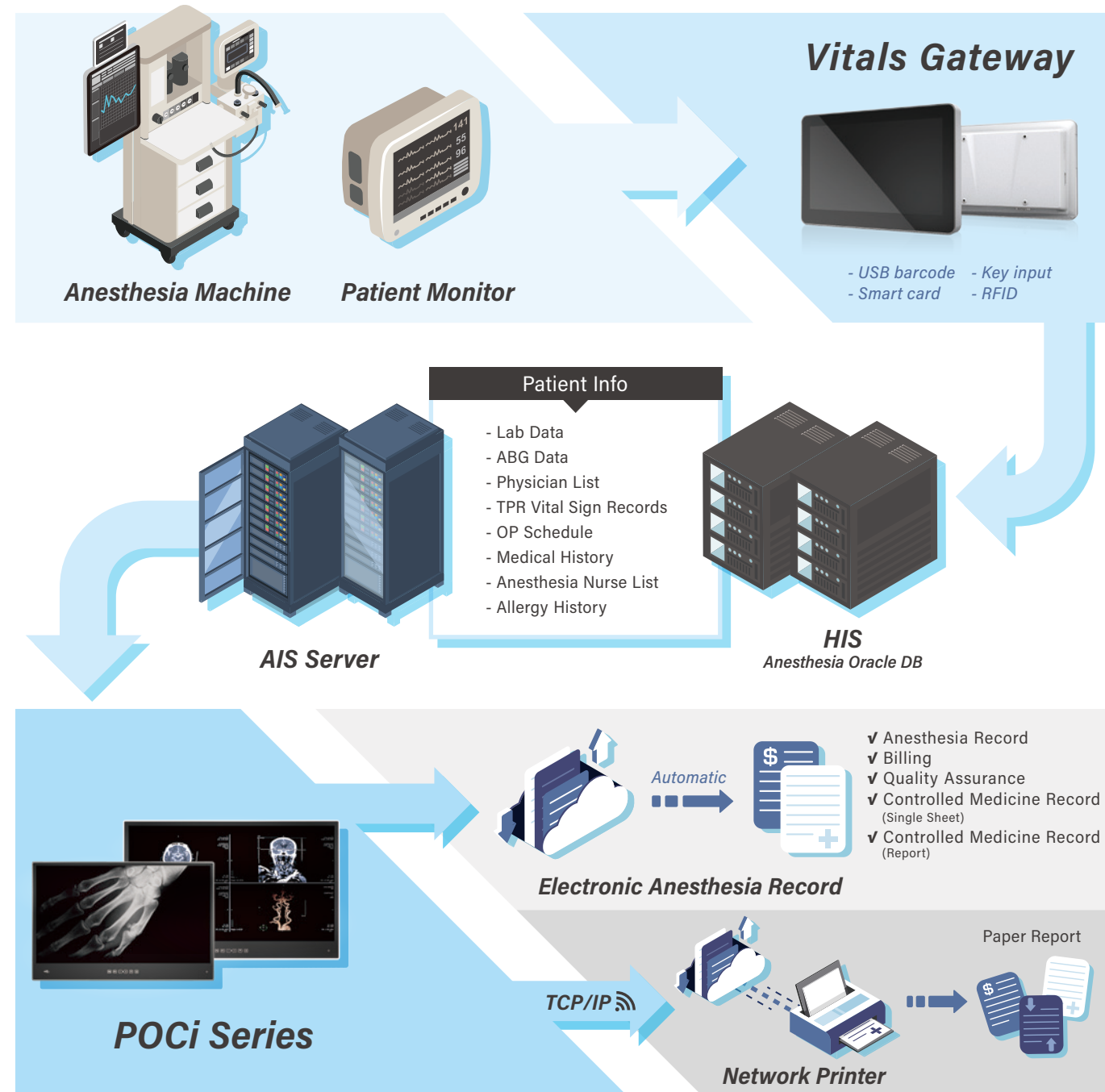

» Applications

Operating room anesthesia machine (Taiwan).



POCi Series

22" / 24"

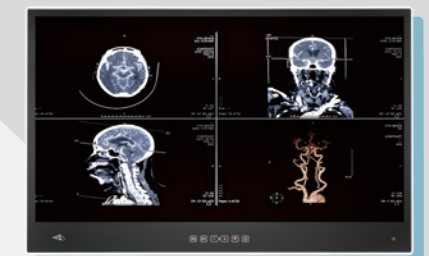

Central Management Solution

» The Pain Points of Device Management in Hospitals



Peripherals Management & Control



Dynamic Dashboards



Remote Software OTA



Administration Management



Remote Reboot Reset



Device Status Monitoring

Before

Poor efficiency of maintenance and update, waste of labor costs.



- Update and check devices one by one

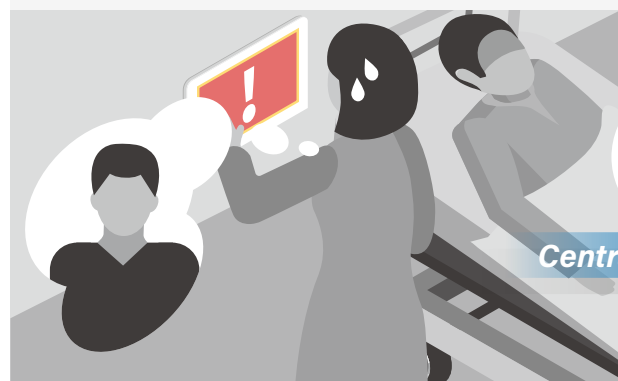

- Delayed medical care because IT personnel can't maintain devices immediately

After

High efficiency of maintenance and update, lowering labor costs.

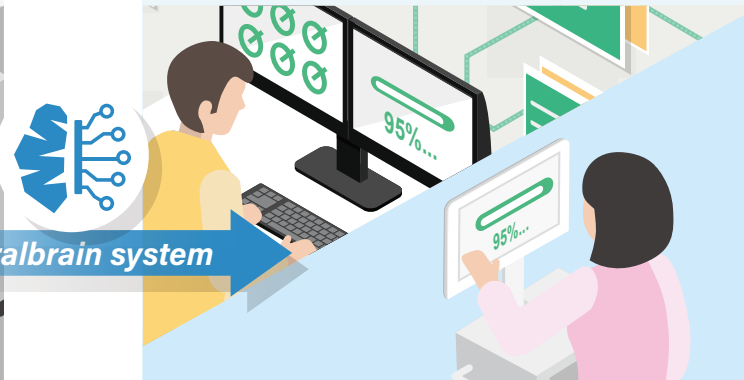

- Update and check devices all at once

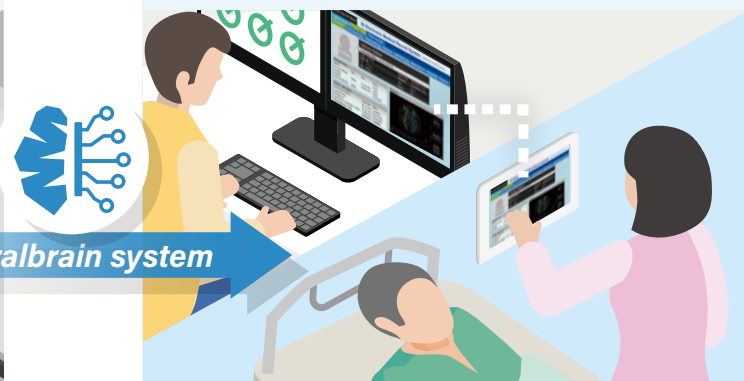

- Maintain devices from remote to solve problems immediately

» Central Management Solution: IEI Centralbrain System

IEI Centralbrain System is designed for managing multiple IEI medical devices in a hospital. This system can help users effectively manage all IEI devices connected to hospital network. Tasks such as status monitoring, product life management and software update/installation can be performed centrally and remotely.



Telemedicine

» The Pain Points of Device Management in Hospitals

Medical Panel PC & Monitor

Support medical devices, medical image display and data transition

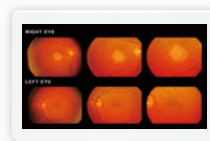

MPOCm



POCm

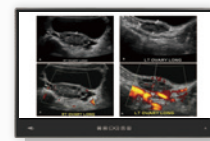

POCi



Medical Grade Power Module

Portable, supplying power for external devices



AXON-mPOWER



Support medical devices



Support medical devices



» Medical grade power module



- High capacity batteries
- Easy replacement

AXON-mPOWER



Medical certification



High capacity batteries



12-hour runtime



Fast charge design



Battery monitoring app



Flexibility

» AXON-mPOWER battery monitoring app

IEI rolls out a remote monitoring solution to cope with the complicated maintenance work.

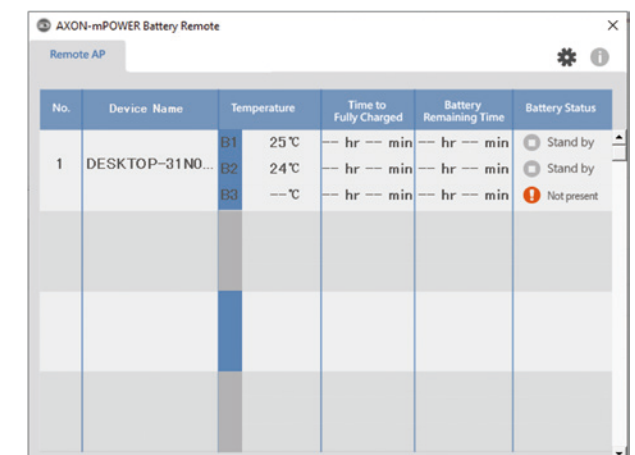
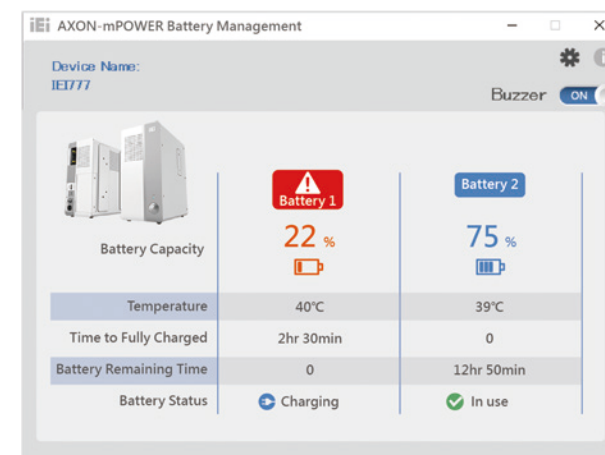

Mobile Nursing Station

» Improving medical environment with IEI medical panel PC



Deploy IEI AIO Medical Panel PC
POCm Series



» Nursing efficiency & space optimization



▲ The 3 hot-swappable batteries can provide sufficient power for 8-16 hours

▲ Daily clinical workflow is optimized greatly with 6-bay stackable charging station.

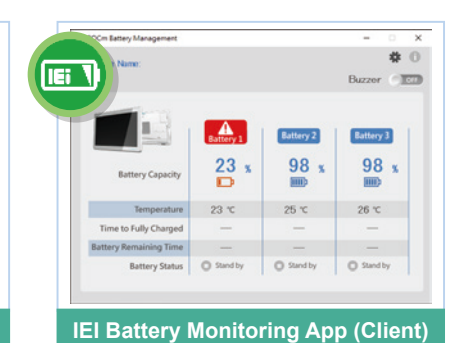
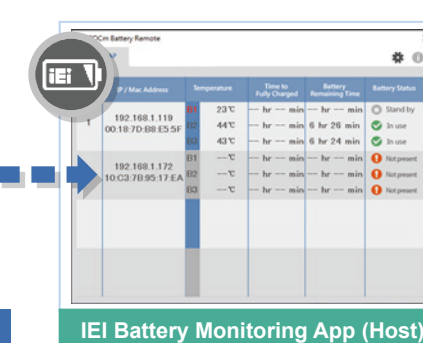

▲ IEI Battery Monitoring App

» Applications



NICU



Hemodialysis



Nursing station



Vaccine center

Precision Medicine

Selection Guide

» Assisting medical personnel to facilitate diagnosis

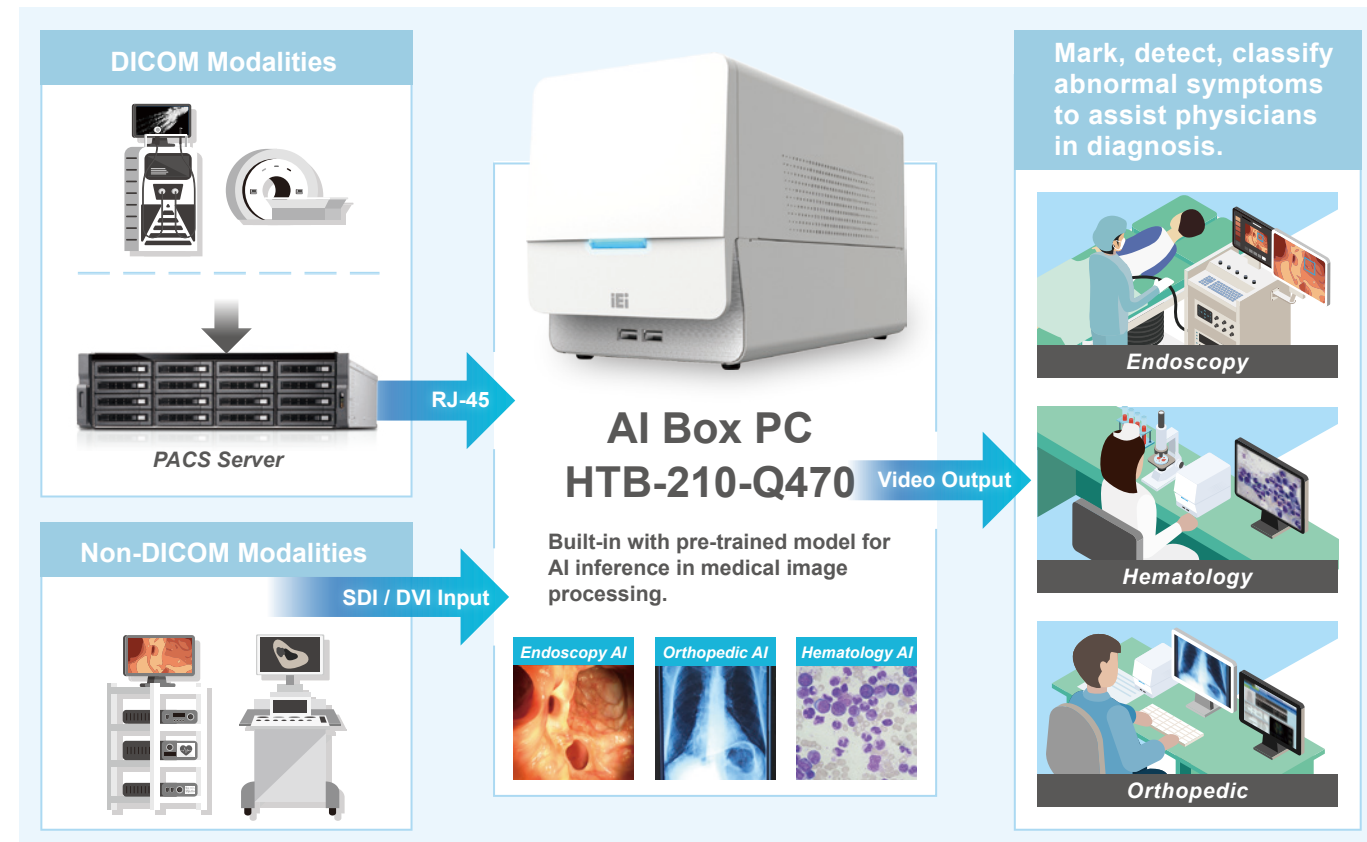

» Features



• Unique thermal solution

- 10th Gen Intel® Core™ processor
- PCIe x16 slot supports NVIDIA GPU accelerator

» Medical All-in-One Panel PC



Model	IASO-W10B-N6210		
LCD Specifications	LCD Size	10.1"	
	Max. Resolution (W / H)	1280 x 800	
	Brightness (cd/m ²)	400	
	Contrast Ratio	800:1	
	LCD Color	16.7M RGB 6-bit (Hi-FRC)	
	Pixel Pitch (H / V)	0.1695 x 0.1695 mm	
	Viewing Angle (H / V)	178° / 178°	
Touch	Backlight MTBF (hrs)	30,000 (LED backlight)	
	Touchscreen	Projected capacitive type with 10-point multi-touch and optical bonding	
	Touch Controller	EETI	
System	Surface Hardness	6H	
	CPU Support	Intel® Celeron® N6210 (Elkhart Lake, 6.5W TDP)	
	LAN Controller	1 x Intel® I225 Ethernet Controller	
	RAM	1 x DDR4 SO-DIMM slot	
	Storage	1 x M.2 2242 M key (PCIe/SATA signal)	
	Audio	AMP 1W + 1W (internal speaker)	
	Camera & Microphone	1 x Digital microphone	
	I/O Port	1 x HDMI output	1 x RS-232
		1 x Reset button	1 x Audio jack (TRRS)
	LED	1 x Power button	1 x 2.5G LAN supporting PoE at (with 1.5kV isolation)
1 x 12V DC jack		2 x USB 3.2 Gen 1 (5Gb/s)	
1 x AT/ATX switch			
Wi-Fi & Bluetooth	2 x LED light bar		
Physical	Construction Material	IEEE 802.11ax 2T2R module (Wi-Fi 6E) with BT v5.0 (M.2 2230 A-E key)	
	Mounting	Front: PC Rear cover: ABS+PC plastic (ENH2900)	
	Weight (Net/Gross)	Wall, Stand and Arm; VESA 75 compliant	
	Dimensions (LxWxH)	1.49 kg / 2.86 kg	
Environment	Operating Temperature	261 x 196.4 x 40 mm	
	Storage Temperature	-20°C – 40°C	
	Humidity	-20°C – 60°C	
	Vibration	10% – 95% (non-condensing)	
	Shock	1G	
	IP Level	Operating shock: 5G peak acceleration (11ms duration) Non-operating shock: 15G peak acceleration (11ms duration)	
	Thermal	Front: IP65	
Power	Power Input	Fanless	
	Power Adapter	12V DC input	
	PoE	65W medical grade power adapter	
Certification	EMC & Safety	Class 4 (IEEE802.3at) PD device w/o loading taken on I/O	
		CE, FCC Class B Part18 EN 60601-1-1: 2006/A1:2013 (Edition 3.1) EN 60601-1-2: 2015 (Edition 4.0)	

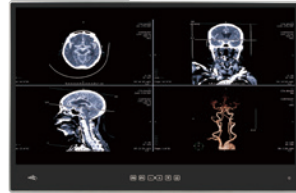
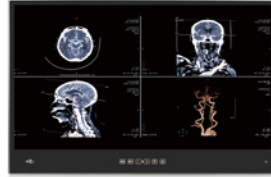

Model		POCi-W22C-ULT5	POCi-W24C-ULT5	
LCD Specifications	LCD Size	21.5" (16:9)	23.8" (16:9)	
	Max. Resolution (W / H)	1920 x 1080	1920 x 1080	
	Brightness (cd/m ²)	350	350	
	Contrast Ratio	1000:1	1000:1	
	LCD Color	16.7M RGB 6-bit (Hi-FRC)	16.7M RGB 6-bit (Hi-FRC)	
	Pixel Pitch (H / V)	0.24795 x 0.24795 mm	0.2745 x 0.2745 mm	
	Viewing Angle (H / V)	178° / 178°	178° / 178°	
	Backlight MTBF (hrs)	30,000 (LED backlight)	30,000 (LED backlight)	
Touch	Touchscreen	Projected capacitive type with 10-point multi-touch	Projected capacitive type with 10-point multi-touch	
	Touch Controller	EETI (80H84)	EETI (80H84)	
	Surface Hardness	6H	6H	
	Coating	Chemical AG etching	Chemical AG etching	
System	CPU Support	Intel® Core™ i5-8365UE (Whiskey Lake ULT platform) Intel® Core™ i7-8665UE (Whiskey Lake ULT platform)	Intel® Core™ i5-8365UE (Whiskey Lake ULT platform) Intel® Core™ i7-8665UE (Whiskey Lake ULT platform)	
	LAN Controller	1 x Intel® I211 Ethernet Controller 1 x Intel® I219 Ethernet Controller (AMT 12.x supported by i7/i5 SKUs)	1 x Intel® I211 Ethernet Controller 1 x Intel® I219 Ethernet Controller (AMT 12.x supported by i7/i5 SKUs)	
	RAM	2 x 260-pin 2400/2133MHz dual-channel DDR4 SO-DIMM, 4GB pre-installed (system max. 64GB)	2 x 260-pin 2400/2133MHz dual-channel DDR4 SO-DIMM, 4GB pre-installed (system max. 64GB)	
	Storage	1 x M.2 2242/60/80 M key (PCIe x4) 1 x 2.5" accessible SATA HDD/SSD bay	1 x M.2 2242/60/80 M key (PCIe x4) 1 x 2.5" accessible SATA HDD/SSD bay	
	Audio	2 x 2W speaker	2 x 2W speaker	
	I/O Port	Bottom	1 x DC jack 1 x HDMI output 1 x Isolated 1.5kV RS-232 1 x Combo audio-out/mic-in 1 x Isolated Gigabit LAN (I211) 1 x Isolated Gigabit LAN (I219 supports Intel® vPro)	Side
		Top	4 x USB 3.2 Gen 2 (10Gb/s) port	2 x USB 2.0 port
		OSD Function	1 x Power on/off 1 x Reading light on/off 1 x Brightness up 1 x Brightness down	1 x LCD & touch lock on/off 1 x DICOM mode app on/off (optional)
		Expansion	1 x PCIe x4	1 x PCIe x4
	LED	1 x RFID indicator (optional) 2 x LED reading light	1 x RFID indicator (optional) 2 x LED reading light	
	Wi-Fi & Bluetooth	IEEE 802.11ax 2T2R module (Wi-Fi 6) with BT v5.0 (M.2 2230 A-E key)	IEEE 802.11ax 2T2R module (Wi-Fi 6E) with BT v5.0 (M.2 2230 A-E key)	
	Physical	Construction Material	Front bezel: Aluminum die-casting Rear cover: ABS+PC plastic (chemical resistant)	Front bezel: Aluminum die-casting Rear cover: ABS+PC plastic (chemical resistant)
		Mounting	Wall, Stand and Arm; VESA 75/100 compliant	Wall, Stand and Arm; VESA 75/100 compliant
		Weight (Net)	6.9 kg	8.1 kg
Dimensions (LxWxH)		507.5 x 335.5 x 64.5 mm	567 x 370.6 x 63.9 mm	
Environment	Operating Temperature	0°C – 40°C	0°C – 40°C	
	Storage Temperature	-20°C – 60°C	-20°C – 60°C	
	Humidity	10% – 95% (non-condensing)	10% – 95% (non-condensing)	
	Vibration	1G	1G	
	Shock	Operating shock: 5G peak acceleration (11ms duration) Non-operating shock: 15G peak acceleration (11ms duration)	Operating shock: 5G peak acceleration (11ms duration) Non-operating shock: 15G peak acceleration (11ms duration)	
	IP Level	Front: IP66	Front: IP66	
	Thermal	Fanless	Fanless	
Power	Power Input	19V DC input	19V DC input	
	Power Adapter	150W medical power adapter	150W medical power adapter	
	Battery	3S3P Li-ion battery pack, 11.1V, 7800mAh (optional)	3S3P Li-ion battery pack, 11.1V, 7800mAh (optional)	
	Built-in Medical Power	150W, 85 – 264 VAC, medical power supply (optional)	150W, 85 – 264 VAC, medical power supply (optional)	
Certification	EMC & Safety	CE, FCC Class B Part18 EN 60601-1: 2006/A1:2013 (Edition 3.1) EN 60601-1-2: 2015 (Edition 4.0)	CE, FCC Class B Part18 EN 60601-1: 2006/A1:2013 (Edition 3.1) EN 60601-1-2: 2015 (Edition 4.0)	

Model		POCm-W22C-ULT3	POCm-W24C-ULT3	
LCD Specifications	LCD Size	21.5" (16:9)	23.8" (16:9)	
	Max. Resolution (W / H)	1920 x 1080	1920 x 1080	
	Brightness (cd/m ²)	250	250	
	Contrast Ratio	1000:1	1000:1	
	LCD Color	16.7M (RGB 6-bit + Hi-FRC)	16.7M (RGB 6-bit + Hi-FRC)	
	Pixel Pitch (H / V)	0.24825 x 0.24825 mm	0.2745 x 0.2745 mm	
	Viewing Angle (H / V)	170° / 160°	178° / 178°	
	Backlight MTBF (hrs)	30,000 (LED backlight)	30,000 (LED backlight)	
Touch	Touchscreen	Projected capacitive type with 10-point multi-touch	Projected capacitive type with 10-point multi-touch	
	Touch Controller	EETI	EETI	
	Surface Hardness	6H	6H	
System	CPU Support	6th Gen Intel® mobile ULT Core™ i7-6600U / Core™ i5-6300U / Celeron® 3855U	6th Gen Intel® mobile ULT Core™ i7-6600U / Core™ i5-6300U / Celeron® 3855U	
	LAN Controller	1 x Intel® I211 Ethernet Controller 1 x Intel® I219 Ethernet Controller (AMT 12.x supported by i7/i5 SKUs)	1 x Intel® I211 Ethernet Controller 1 x Intel® I219 Ethernet Controller (AMT 12.x supported by i7/i5 SKUs)	
	RAM	2 x 260-pin 2400/2133MHz dual-channel DDR4 SO-DIMM, 4GB pre-installed (system max. 32GB)	2 x 260-pin 2400/2133MHz dual-channel DDR4 SO-DIMM, 4GB pre-installed (system max. 32GB)	
	Storage	1 x 2.5" accessible SATA HDD bay 2 x M.2 2280 M key (PCIe/SATA) with RAID	1 x 2.5" accessible SATA HDD bay 2 x M.2 2280 M key (PCIe/SATA) with RAID	
	Audio	2 x 2W speaker	2 x 2W speaker	
	Camera & Microphone	5-megapixel CMOS front-facing camera with auto-focus and digital microphone	5-megapixel CMOS front-facing camera with auto-focus and digital microphone	
	I/O Port	Bottom	1 x DC jack 1 x Digital mic 2 x HDMI output 2 x GbE LAN port 2 x RS-232/422/485	Side
		Top	4 x USB 3.2 Gen 1 (5Gb/s) port	1 x Mic in 1 x Audio out 2 x USB 2.0 port
		OSD Function	1 x Power on/off 1 x Volume up 1 x Volume down	1 x Brightness up 1 x Brightness down 1 x LCD on/off and touch lock for cleaning
		Expansion	1 x Full-size/Half-size PCIe Mini (PCIe+USB)	1 x Full-size/Half-size PCIe Mini (PCIe+USB)
	LED	1 x RFID indicator 3 x Power indicator 3 x Battery indicator (color: blue/red)	1 x RFID indicator 1 x Power indicator 3 x Battery indicator (color: blue/red)	
	Wi-Fi & Bluetooth	IEEE 802.11a/b/g/n/ac 2T2R module with BT v4.2 (M.2 2230 A-E key)	IEEE 802.11a/b/g/n/ac 2T2R module with BT v4.2 (M.2 2230 A-E key)	
	Physical	Construction Material	ABS+PC plastic with anti-bacterial material	ABS+PC plastic with anti-bacterial material
		Mounting	Wall, Stand and Arm; VESA 75/100 compliant	Wall, Stand and Arm; VESA 75/100 compliant
Weight (Net)		7.07 kg (without battery) 8.43 kg (with 3 batteries)	8.18 kg (without battery) 9.53 kg (with 3 batteries)	
Dimensions (LxWxH)		543 x 350 x 71mm	594.6 x 379.6 x 71 mm	
Environment	Operating Temperature	0°C – 40°C	0°C – 40°C	
	Storage Temperature	-20°C – 60°C	-20°C – 60°C	
	Humidity	10% – 90% (non-condensing)	10% – 90% (non-condensing)	
	Vibration	1G	1G	
	Shock	Operating shock: 5G peak acceleration (11ms duration) Non-operating shock: 10G peak acceleration (11ms duration)	Operating shock: 5G peak acceleration (11ms duration) Non-operating shock: 10G peak acceleration (11ms duration)	
	IP Level	Front: IP65	Front: IP65	
	Thermal	Fanless	Fanless	
Power	Power Input	19V DC input	19V DC input	
	Power Adapter	150W medical power adapter	150W medical power adapter	
	Battery	3 slots for Li-ion battery pack	3 slots for Li-ion battery pack	
	Certification	EMC & Safety	CE, FCC Class B Part18 IEC 60601-1: 2005+AMD1:2012 (Edition 3.1) IEC 60601-1-2: 2014 (Edition 4.0)	CE, FCC Class B Part18 IEC 60601-1: 2005+AMD1:2012 (Edition 3.1) IEC 60601-1-2: 2014 (Edition 4.0)

» Medical Monitor



Model	POC-17C-ULT3	POC-W24C-ULT3	
LCD Specifications	LCD Size	17" (5:4)	24" (16:9)
	Max. Resolution (W / H)	1280 x 1024	1920 x 1080
	Brightness (cd/m ²)	350	250
	Contrast Ratio	1000:1	1000:1
	LCD Color	16.7M (RGB 6-bit + Hi-FRC)	16.7M (RGB 6-bit + Hi-FRC)
	Pixel Pitch (H / V)	0.264 x 0.264 mm	0.2745 x 0.2745 mm
	Viewing Angle (H / V)	170° / 160°	178° / 178°
	Backlight MTBF (hrs)	30,000 (LED backlight)	30,000 (LED backlight)
Touch	Touchscreen	Projected capacitive type with 10-point multi-touch	Projected capacitive type with 10-point multi-touch
	Touch Controller	EETI	EETI
	Surface Hardness	6H	6H
System	CPU Support	6th Gen Intel® mobile ULT Core™ i7-6600U / Core™ i5-6300U / Celeron® 3855U	6th Gen Intel® mobile ULT Core™ i7-6600U / Core™ i5-6300U / Celeron® 3855U 7th Gen Intel® mobile ULT Kaby Lake on-board SoC (By project base)
	RAM	2 x 260-pin 2400/2133MHz dual-channel DDR4 SO-DIMM, 4GB pre-installed (system max. 32GB)	2 x 260-pin 2400/2133MHz dual-channel DDR4 SO-DIMM, 4GB pre-installed (system max. 32GB)
	Storage	1 x mSATA (E-Window) 2 x 2.5" SATA 6Gb/s accessible HDD bay with RAID 0, 1 (RAID is only supported by Core™ i5 and Core™ i7)	1 x mSATA (E-Window) 1 x 2.5" SATA 6Gb/s HDD/SDD bay
	Audio	2 x 2W speaker	2 x 3W speaker
	Camera & Microphone	2-megapixel CMOS front-facing camera with auto-focus and digital microphone	5-megapixel CMOS front-facing camera with auto-focus and digital microphone
	I/O Port	1 x HDMI output 1 x 12V – 28V DC jack 1 x RS-232/422/485 1 x RJ-11 for 1D/2D barcode reader	2 x GbE LAN port 4 x USB 3.2 Gen 1 (5Gb/s) port 4 x USB 2.0 port (2 on the side)
	OSD Function	1 x LCD on/off 1 x Volume up 1 x Volume down 1 x Brightness up 1 x Brightness down 1 x Touch lock button for cleaning	Combinations: 1 x Lock/Unlock OSD 1 x Power on/off
	Expansion	1 x E-Window slot (full-size PCIe Mini slot with PCIe/mSATA/USB)	1 x PCIe Mini reserved for E-Window expansion
	LED	1 x RFID indicator	1 x RFID indicator
	Wi-Fi & Bluetooth	IEEE 802.11a/b/g/n/ac 2T2R module with BT V4.1 (M.2 2230 A-E key)	IEEE 802.11a/b/g/n/ac 2T2R module with BT v4.1 (M.2 2230 A-E key)
	Other Features	Auto-dimming	Yes
Light Sensor		-	Ambient light sensor for panel brightness adjustment
Physical	Construction Material	ABS+PC plastic with anti-bacterial material	ABS+PC plastic with anti-bacterial material
	Mounting	Wall, Stand and Arm; VESA 75/100 compliant	Wall, Stand and Arm; VESA 75/100 compliant
	Weight (Net)	6.0 kg	7.5 kg
	Dimensions (LxWxH)	435 x 376 x 64.5 mm	594.6 x 379.6 x 60.68 mm
Environment	Operating Temperature	0°C – 40°C	0°C – 40°C
	Storage Temperature	-20°C – 65°C	-20°C – 60°C
	Humidity	10% – 95% (non-condensing)	10% – 95% (non-condensing)
	Vibration	1G	1G
	Shock	Operating shock: 5G peak acceleration (11ms duration) Non-operating shock: 15G peak acceleration (11ms duration)	Operating shock: 5G peak acceleration (11ms duration) Non-operating shock: 15G peak acceleration (11ms duration)
	IP Level	Front: IP65	Front: IP65
	Thermal	Fanless	Fanless
Power	Power Input	19V DC input	19V DC input
	Power Adapter	150W medical power adapter	150W medical power adapter
Certification	EMC & Safety	CE, FCC Class B Part18 IEC 60601-1: 2005+AMD1: 2012 (Edition 3.1) IEC 60601-1-2: 2014 (Edition 4.0)	CE, FCC Class B Part18 IEC 60601-1: 2005+AMD1: 2012 (Edition 3.1) IEC 60601-1-2: 2014 (Edition 4.0)

Model	MPOCm-W24/PC-R10		
LCD Specifications	LCD Size	23.8"	
	Max. Resolution (W / H)	1920 x 1080	
	Brightness (cd/m ²)	250	
	Contrast Ratio	1000:1	
	LCD Color	16.7M (RGB 6-bit + Hi-FRC)	
	Pixel Pitch (H / V)	0.2745 x 0.2745 mm	
	Viewing Angle (H / V)	178°/178°	
	Backlight MTBF (hrs)	30,000 (LED backlight)	
Touch	Touchscreen	Projected capacitive type with 10-point multi-touch	
	Touch Controller	EETI	
	Surface Hardness	6H	
System	Audio	2 x 3W speaker	
	I/O Port	1 x HDMI-in 1 x DC-in jack 1 x USB 2.0 (black, Type-B) for Touch 1 x USB 3.2 Gen 1 (blue, Type-B) 2 x USB 3.2 Gen 1 (blue, Type-A) 2 x Wi-Fi SMA connector (main/aux) 2 x Variable voltage DC power output for external devices (55W in total) DC OUT1: 19V, 24V (45 watts sustained, maximum of 55 watts) DC OUT2: 5V, 12V, 15V, 19V, 24V (10 watts sustained, maximum of 50 watts) *To use battery power, at least 2 batteries must be installed and the DC outputs must work properly.	
	OSD Function	1 x LCD on/off 1 x Volume up 1 x Volume down 1 x Brightness up 1 x Brightness down 1 x OSD menu Key	
	LED	1 x Power indicator 3 x Battery indicator (color: blue/orange)	
	Battery Management APP	EC UART to USB, output to the box PC	
	Physical	Construction Material	ABS+PC plastic with anti-bacterial material
		Mounting	Wall, Stand and Arm; VESA 75/100 compliant
		Weight (Net)	8.18 kg (without battery) 9.53 kg (with 3 batteries)
		Dimensions (LxWxH)	594.6 x 379.6 x 63.2 mm
	Environment	Operating Temperature	0°C – 40°C
		Storage Temperature	-20°C – 60°C
Humidity		10% – 90% (non-condensing)	
Vibration		1G	
Shock		Operating shock: 5G peak acceleration (11ms duration) Non-operating shock: 10G peak acceleration (11ms duration)	
IP Level		Front: IP65	
Thermal		Fanless	
Power	Power Input	19V DC input (4-pin)	
	Power Adapter	150W medical power adapter	
	Battery	Up to 3 hot-swappable TC-202 batteries	
Certification	EMC & Safety	CE, FCC Class B Part 18 EN 60601-1: 2006/A1:2013 (Edition 3.1) EN 60601-1-2: 2015 (Edition 4.0)	

» Medical Box PC



Model		HTB-100-HM170	HTB-210-Q470	
Chassis	Color	Silver + grayish blue	White	
	Dimension (LxWxH)	294 x 209 x 90.2 mm	140 x 306.7 x 171 mm	
	Thermal	Fanless	Smart fan	
	Chassis Construction	Extruded aluminum alloy	Metal housing (SECC)	
Motherboard	CPU	Intel® Core™ i5-6442EQ (6M cache, up to 2.70GHz, 25W) Intel® Core™ i7-6822EQ (8M cache, up to 2.80GHz, 25W)	Intel® Core™ i5-10500TE (6-core, 35W TDP)	
	Chipset	Intel® HM170	Intel® Q470	
	System Memory	2 x 260-pin DDR4 SO-DIMM (4GB pre-installed, system max. 32GB)	2 x 260-pin 2666/2133MHz dual-channel DDR4 SO-DIMM ECC & non-ECC unbuffered (system max. 128GB)	
Storage	Hard Drive	1 x 2.5" SATA HDD/SSD bay	1 x 2.5" SATA HDD/SSD bay	
I/O Interfaces	USB	2 x USB 2.0 4 x USB 3.2 Gen 1 (5Gb/s)	1 x USB Type-C (USB/DP) 2 x USB 3.2 Gen 1 (5Gb/s) 2 x USB 2.0 (front side)	
	Ethernet	2 x RJ-45 PCIe GbE by Intel® I211 controller	2 x Intel® I225-V PCIe controller (2.5GbE)	
	COM port	2 x RS-232 (DB-9, with 2.5 kV isolation) 2 x RS-232/422/485 (DB-9, with 2.5 kV isolation)*	1 x RS-232/422/485	
	Display	1 x VGA 1 x HDMI 2.0 1 x iDP (optional)	1 x HDMI	
	Resolution	VGA: up to 1920 x 1200 @60HZ HDMI 2.0: up to 4096 x 2160 @60HZ	HDMI: up to 4096 x 2304 @30HZ	
	Audio	1 x Mic-in 1 x Line-in 1 x Line-out Realtek ALC662, 5.1-channel High Definition Audio (HDA)	-	
	Wireless	1 x 802.11a/b/g/n/ac 2T2R (optional)	-	
	Others	-	1 x Power button 1 x AT/ATX switch	
	Expansions	PCIe	1 x PCIe x16	1 x PCIe 3.0 x4 1 x PCIe 3.0 x16
		PCIe Mini	1 x Half-size PCIe Mini 1 x Full-size PCIe Mini (supports mSATA, colay with SATA)	-
M.2		1 x M.2 1630/2230/3030 A-E key (PCIe x2/USB 2.0)	1 x M.2 2230 A key (PCIe x2 and USB 2.0) 1 x M.2 2280 M key (PCIe x4 and SATA)	
Acceleration Card (Optional)		-	Quadro P2200 (75W) NVIDIA Tesla T4 (75W)	
Power	Power Input	12V – 28V DC	19V DC	
	Power Consumption	19W @4.4A (Intel® Core™ i7-6822EQ with 4GB memory)	19W @4.8A	
	Adapter	90V – 264V AC input, 19V DC output; 150W	100V – 240V AC input, 19V DC output, 180W	
Reliability	Mounting	Wall mount	-	
	Operating Temperature	0°C – 40°C, with air flow (SSD)	0°C – 40°C	
	Operating Humidity	10% – 95% (non-condensing)	10% – 95% (non-condensing)	
	Storage Temperature	-40°C – 70°C, with air flow (SSD)	-20°C – 60°C	
	Storage Humidity	10% – 90% (non-condensing)	-	
	Operating Shock	Half-sine wave shock 5G; 11ms; 100 shocks per axis	Half-sine wave shock 5G, 11ms, 100 shocks per axis	
	Operation Vibration	MIL-STD-810G 514.6 C-1 (with SSD)	MIL-STD-810G 514.6C-1 (with SSD)	
Weight (Net / Gross)	2.2 kg/3.0 kg	2.8 kg		
Certification	Safety/EMC	CE, FCC class B part 18 IEC 62304 IEC 60601-1 V3.1 IEC 60601-1-2 V4.0 ISO 14971:2007	UL/cUL FCC Part15B EN 62368-1 Ed.2 + RMF EN 55032 + EN 55035	
OS	Supported OS	Microsoft Windows 10, Microsoft Embedded Standard 7	Microsoft Windows 11, Microsoft Windows 10, Linux	

» Medical Power



Model		AXON-mPOWER
Battery	Battery Pack Type	2 x 3S3P Lithium-ion batteries
	Battery Pack Capacity	2 x 7800 mAh (2 x 87Wh) 2 batteries support 6 – 12 hours runtime (depending on system power consumption)
	Normal Voltage	11.1 V
	Battery Life Time	300 cycles > 70%
	Charge Time	210 mins. from 5% – 95% (2A charge for each battery pack)
	Charge Voltage	12.6 V
	Continuous Charge Current	2 A for each battery
	Continuous Discharge Current	5 A (each battery pack's discharge power < 55.5W at 40 °C)
	Maximum Discharge Current	7 A (each battery pack's discharge power < 77.7W at 25 °C)
	Discharge Cut-off Voltage	8.25 V
Power	DC-out Power	110W maximal
	Built-in Power Supply	Power input: 100V – 240V Type/Watt: Medical, 150W
I/O Interfaces	DC-out 1	12V/15V/19V/24V (80 watts)
	DC-out 2	12V/15V/19V/24V (15 watts)
	USB Type-C	5V/3A (15 watts)
	USB Type-A	Engineering port (for app read/write)
LED Indicator	AC-In	C13 connector
	Normal	Blue: Battery capacity is above 25% (non-AC mode) / battery is fully charged (AC mode) Orange: Battery capacity is 25% – 10% Blinking Orange: Battery capacity is less than 10% Off: sleep mode / battery error / non-IEI battery / without battery
	Charging	Blinking Blue: 0% – 94% charged Blue: 95% – 100% charged
Physical	Full Charge Capacity (FCC)	Battery FCC < 50% - Charging: blinking purple - Fully charged: solid purple
	Weight (Net)	4 kg (with 2 batteries)
Environment	Dimensions (LxWxH)	195 x 180 x 94.1 mm
	Operating Temperature	0°C – 40°C
	Operating Humidity	Relative humidity: 10% – 95%, non-condensing
	Operating Shock	Half-sine wave shock 5G, 11ms, 100 shocks per axis
Certification	Operation Vibration	MIL-STD-810G 514.6C-1
	Battery Pack	UN38.3, UL2054, IEC62133
Certification	EMC & Safety	IEC 60601-1 IEC 60601-1-2 (Edition 4.0)

Model		POCm-DOCKING-6BAY-R10
Chassis	Color	White
	Dimension (LxWxH)	274 x 253.3 x 122.85 mm
	Thermal	Active fan
	Chassis Construction	NCT metal housing
Battery	Battery Type	TC-202 (7800mAh)
	Battery Bay	6
	Charge Time	255W, Vin: 100 – 240V AC, Vout: 15V DC 3 – 3.5 hours from 0 – 100% (TC-202)
	Maximum Charge Voltage	12.6V
Power	Maximum Charge Current	2.2 A/bay
	Power Connector	6-pin Molex power connector
LED Indicator	Power Switch	AT power switch
	Normal	1 x Power LED (orange) 6 x Battery LED (green/red)
	Charging	Charging battery: red
Physical	Full Charge Capacity (FCC)	Fully charged battery: green
	Weight (Net)	-
Environment	Operating Temperature	0°C – 40°C
	Storage Temperature	-20°C – 60°C
	Operating Humidity	20 – 90%, non-condensing
	Storage Humidity	10 – 95%, non-condensing



***Specifications are subject to change without prior notice.**

Headquarters

威強電工業電腦股份有限公司 IEI Integration Corp.

No. 29, Zhongxing Rd., Xizhi Dist., New Taipei City 221, Taiwan
 TEL : +886-2-86916798 / +886-2-26902098 FAX : +886-2-66160028
 ie_i_medical@ieiworld.com www.ieiworld.com

America

IEI Technology USA Corp.

138 University Parkway, Pomona, CA 91768
 TEL : +1-909-595-2819 FAX : +1-909-595-2816
 sales@usa.ieiworld.com usa.ieiworld.com

China

威強電工業電腦 IEI Integration (Shanghai) Corp.

515, Shen Fu Rd., Xin Zhuang Industrial Develop Zone, Shanghai, 201108, China
 TEL:+86-21-3116-7799 FAX:+86-21-3462-7797
 sales@ieiworld.com.cn www.ieiworld.com.cn